

OFFICE COPY
NORTH.

B/SPL BLD/284/2002
Planning Permit No.
APPROVED
SUBJECT TO THE CONDITIONS IN THIS OFFICE LETTER
No. B3/13104/2002 dated 28.08.2002
FOR MEMBER SECRETARY
CHENNAI METROPOLITAN
DEVELOPMENT AUTHORITY
CHENNAI-600 008.

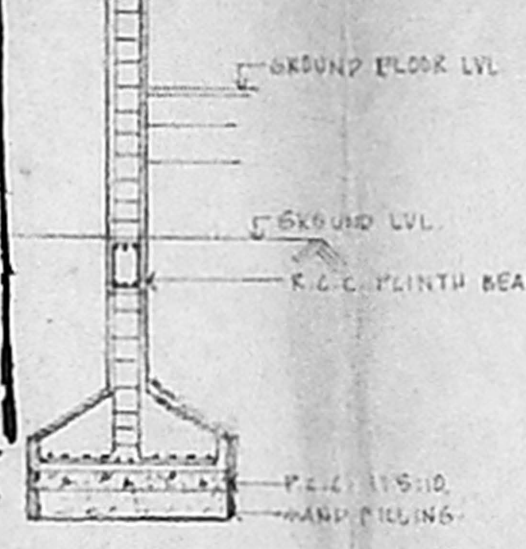

SECTION - FOUNDATION
SCALE: 1:50

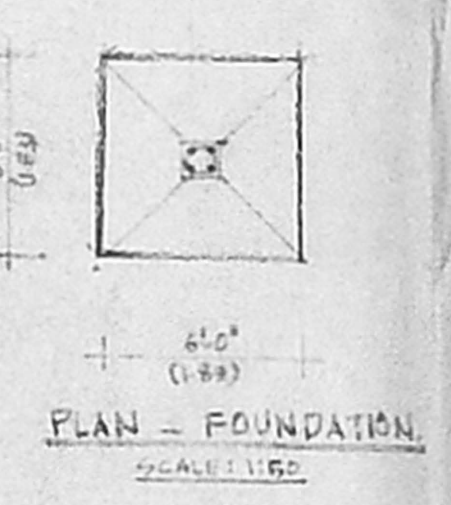

PLAN - FOUNDATION
SCALE: 1:50

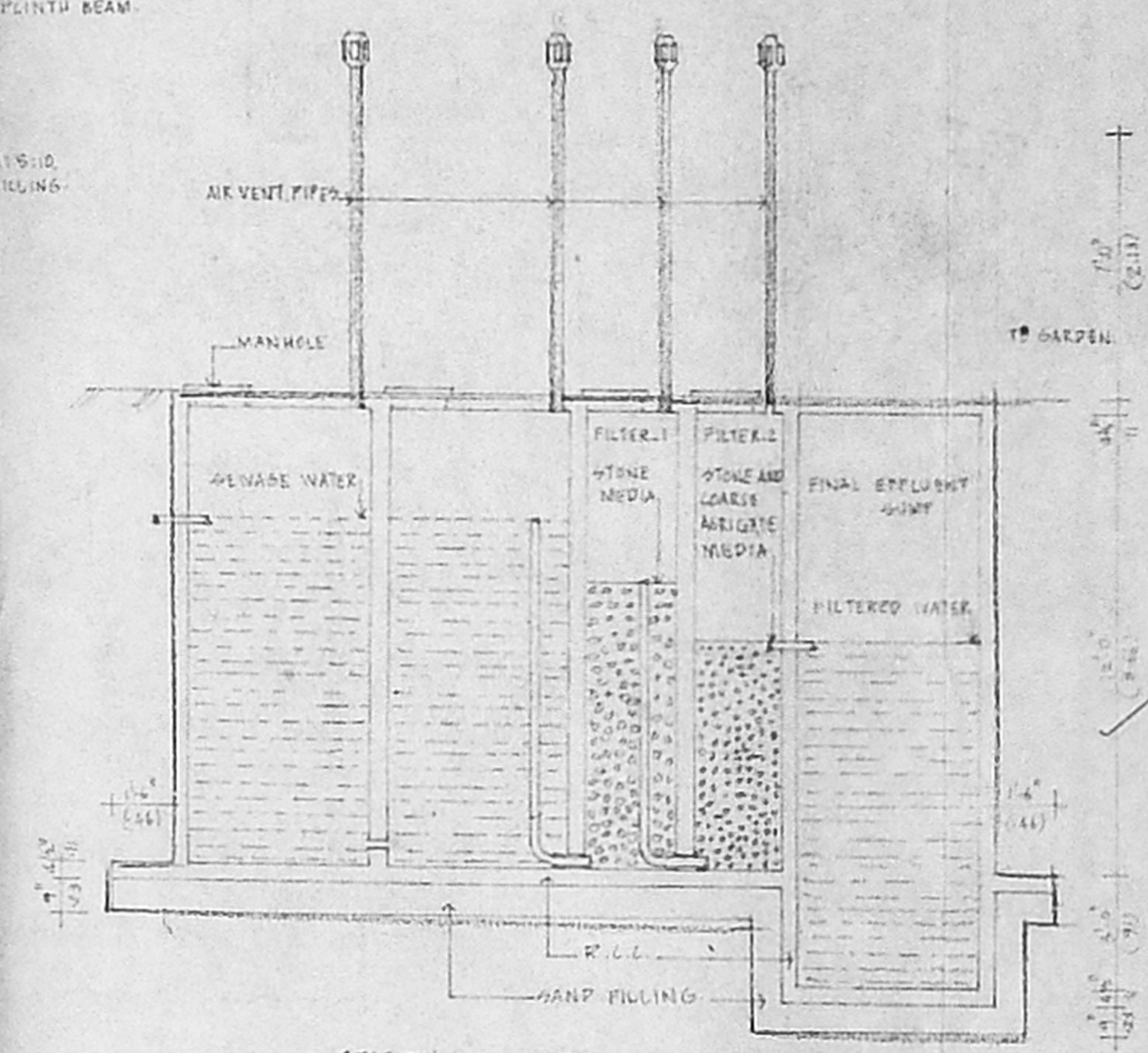

SECTION XX - SEPTIC TANK WITH UPFLOW FILTERS. SCALE: 1:50

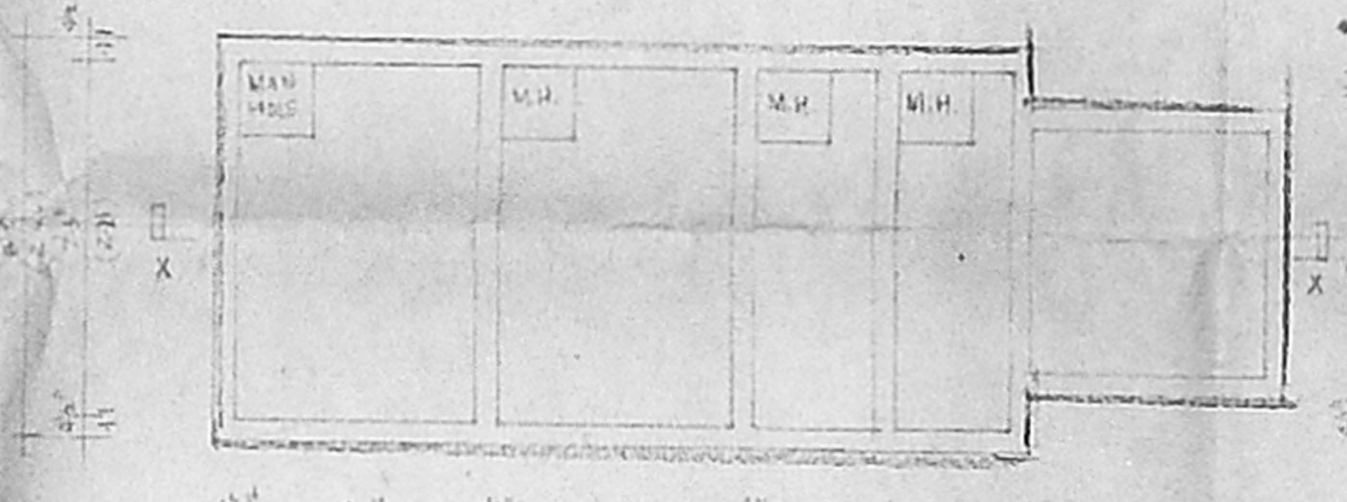

PLAN - SEPTIC TANK WITH UPFLOW FILTERS. SCALE: 1:50

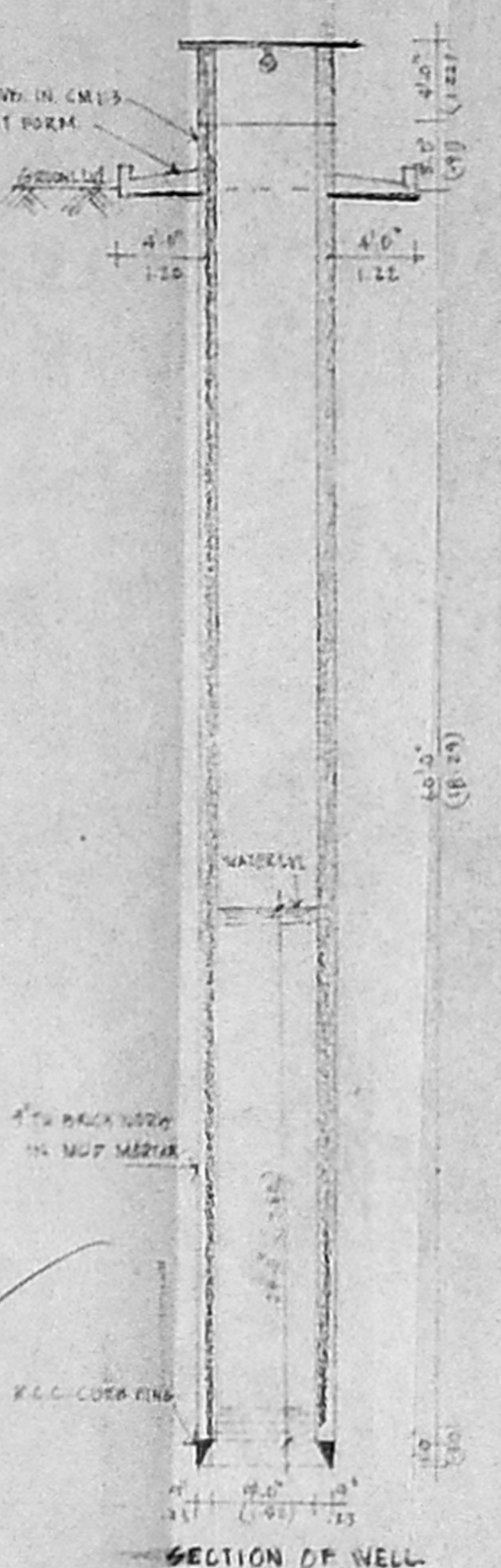

SECTION OF WELL



PLAN OF WELL
SCALE: 1:100

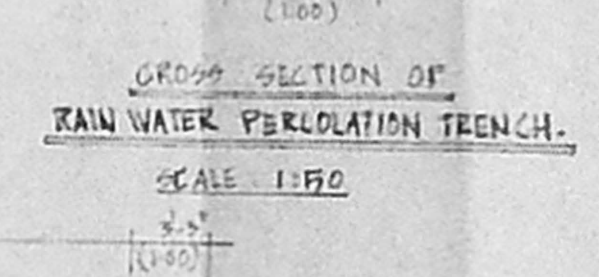

GROUND SECTION OF RAIN WATER PERCOLATION TRENCH
SCALE: 1:50

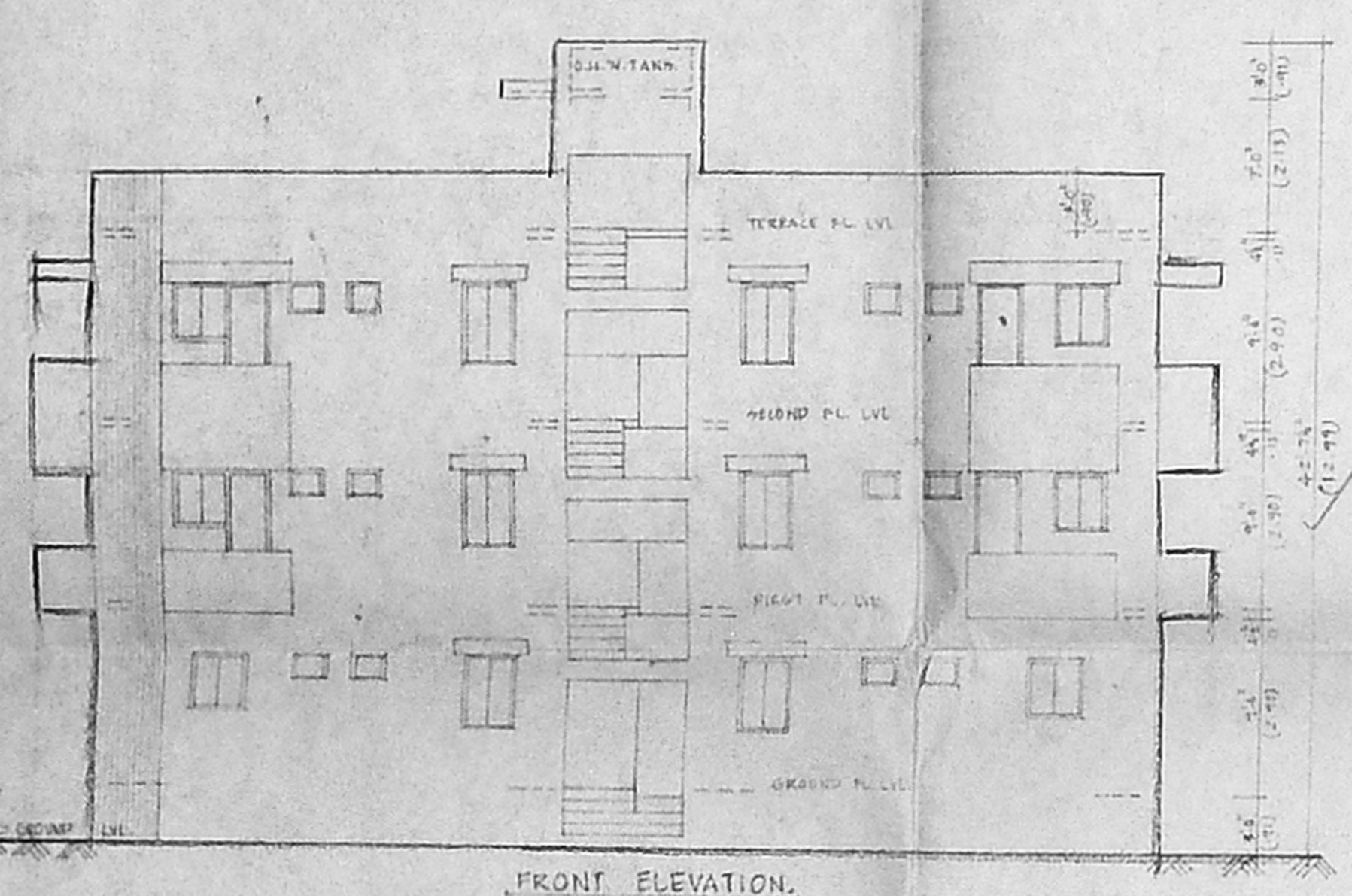

FRONT ELEVATION

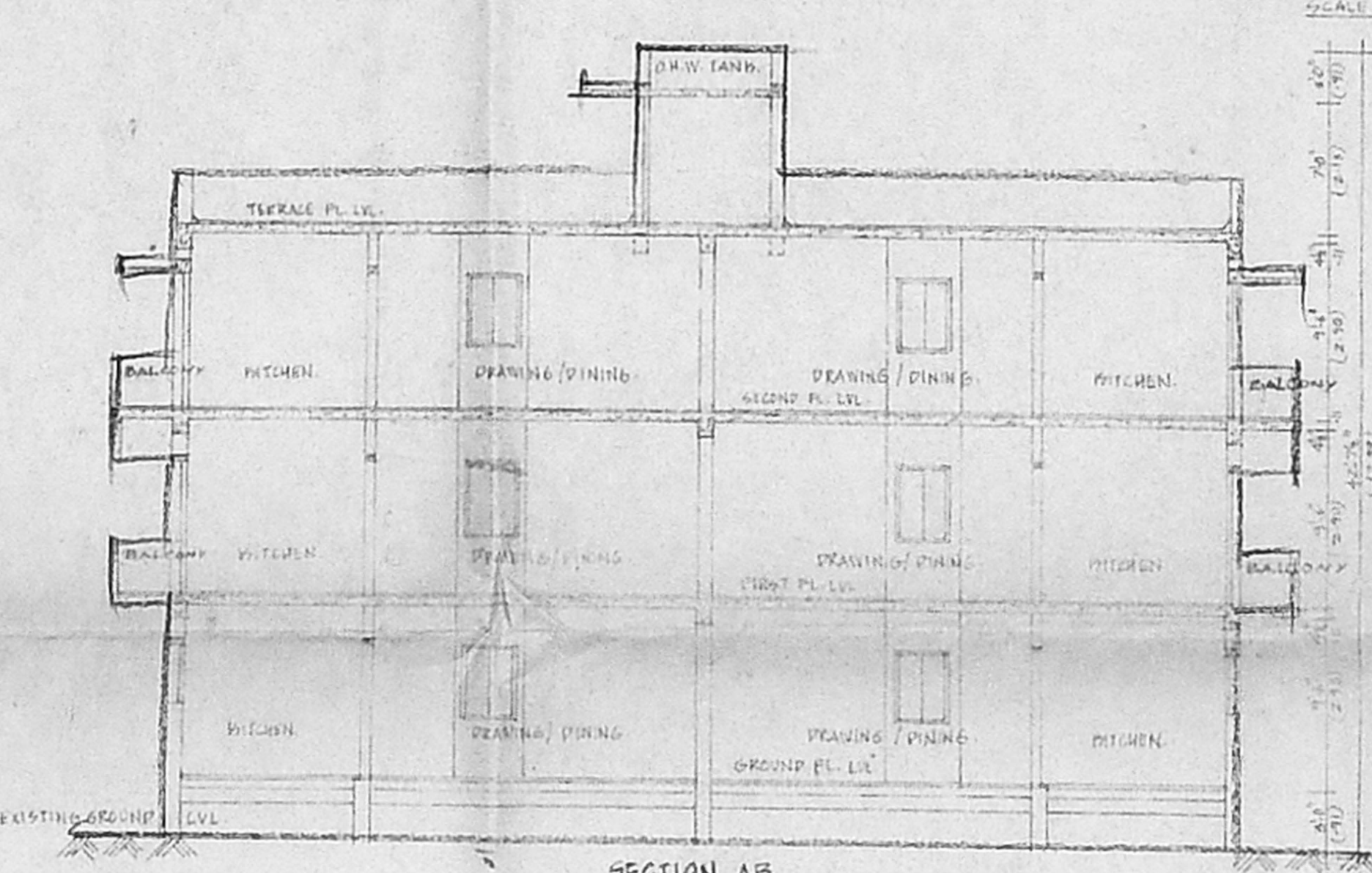

SECTION AB

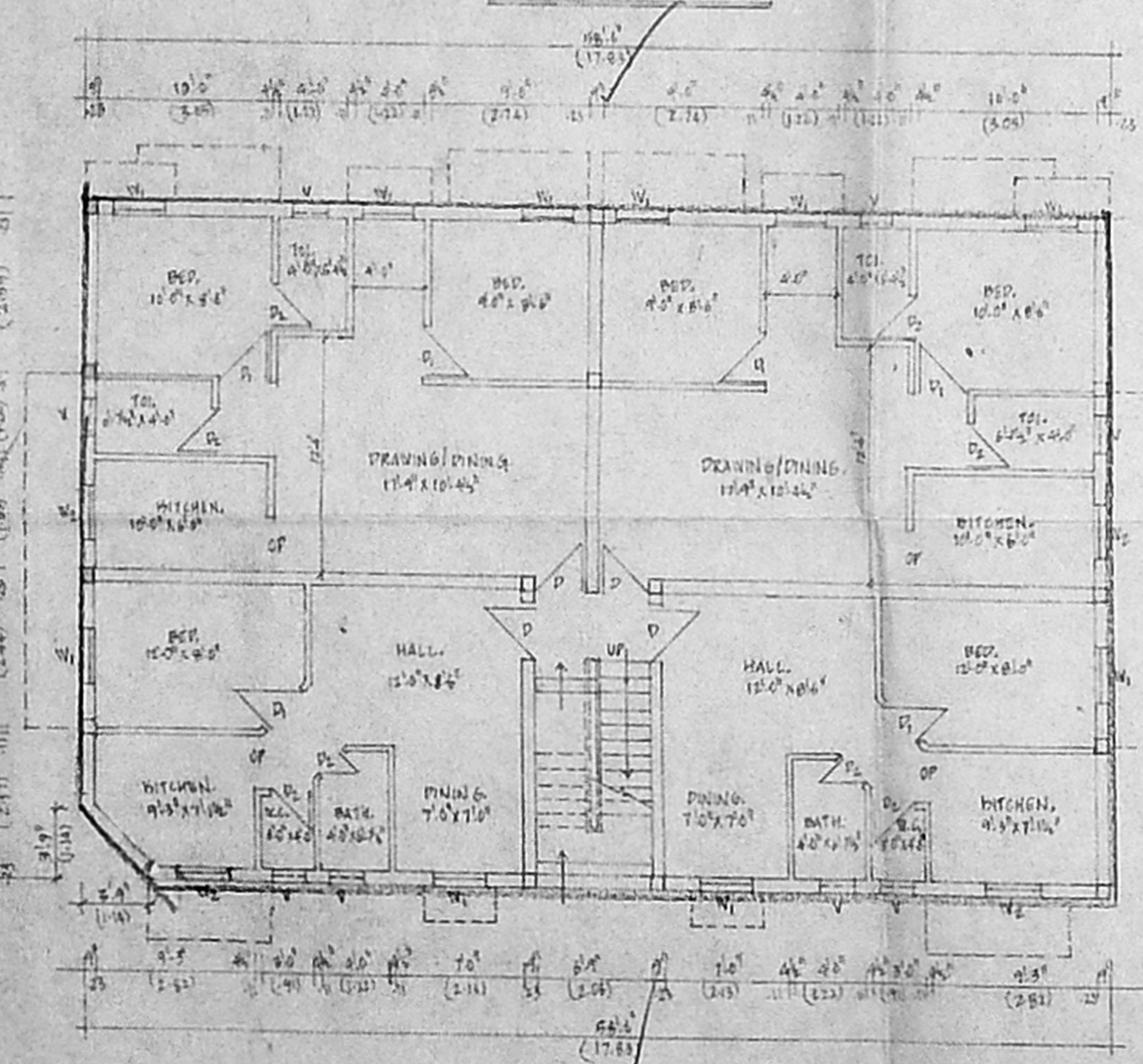

GROUND FLOOR PLAN

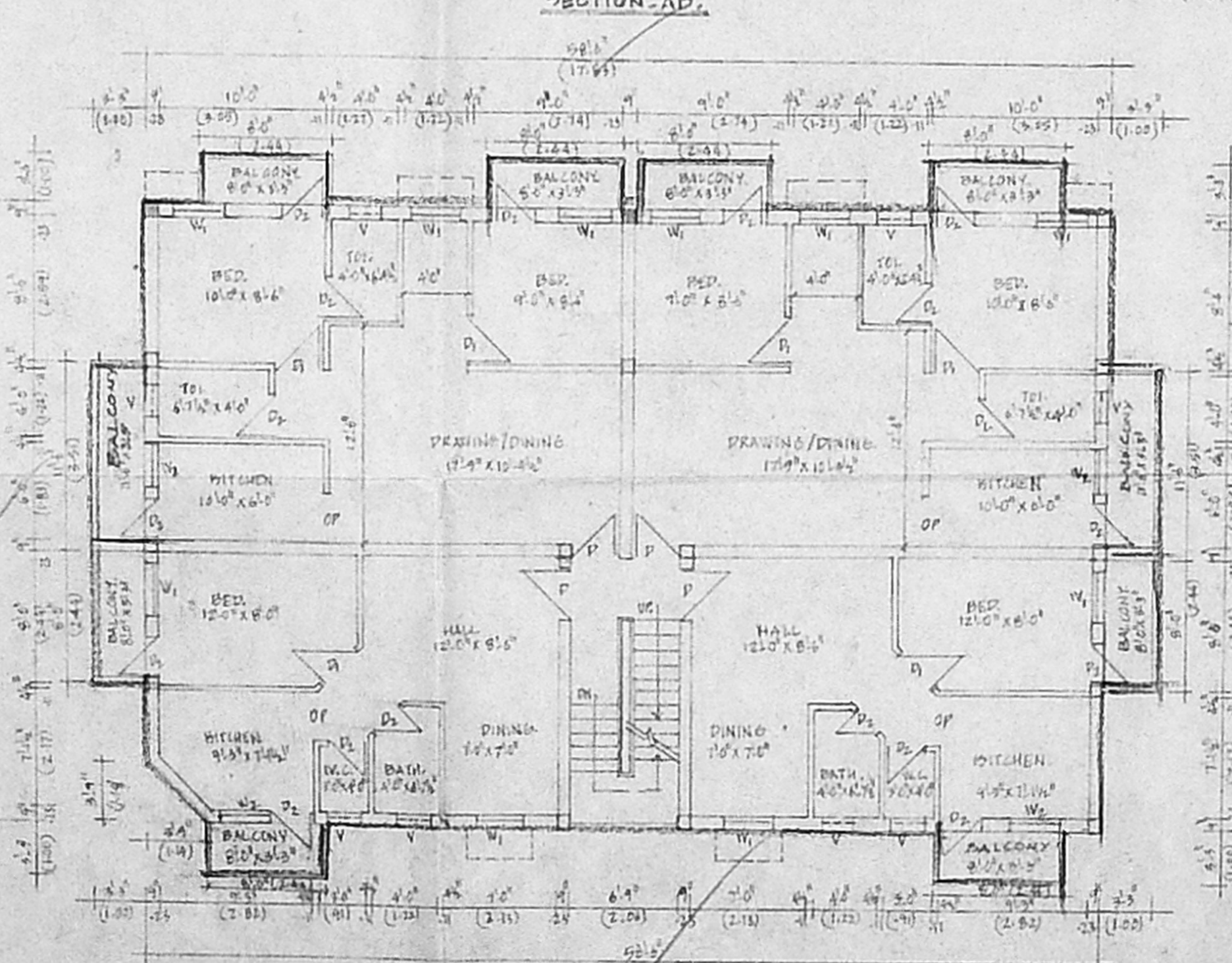

TYPICAL FLOOR PLAN (1st & 2nd FLOORS)

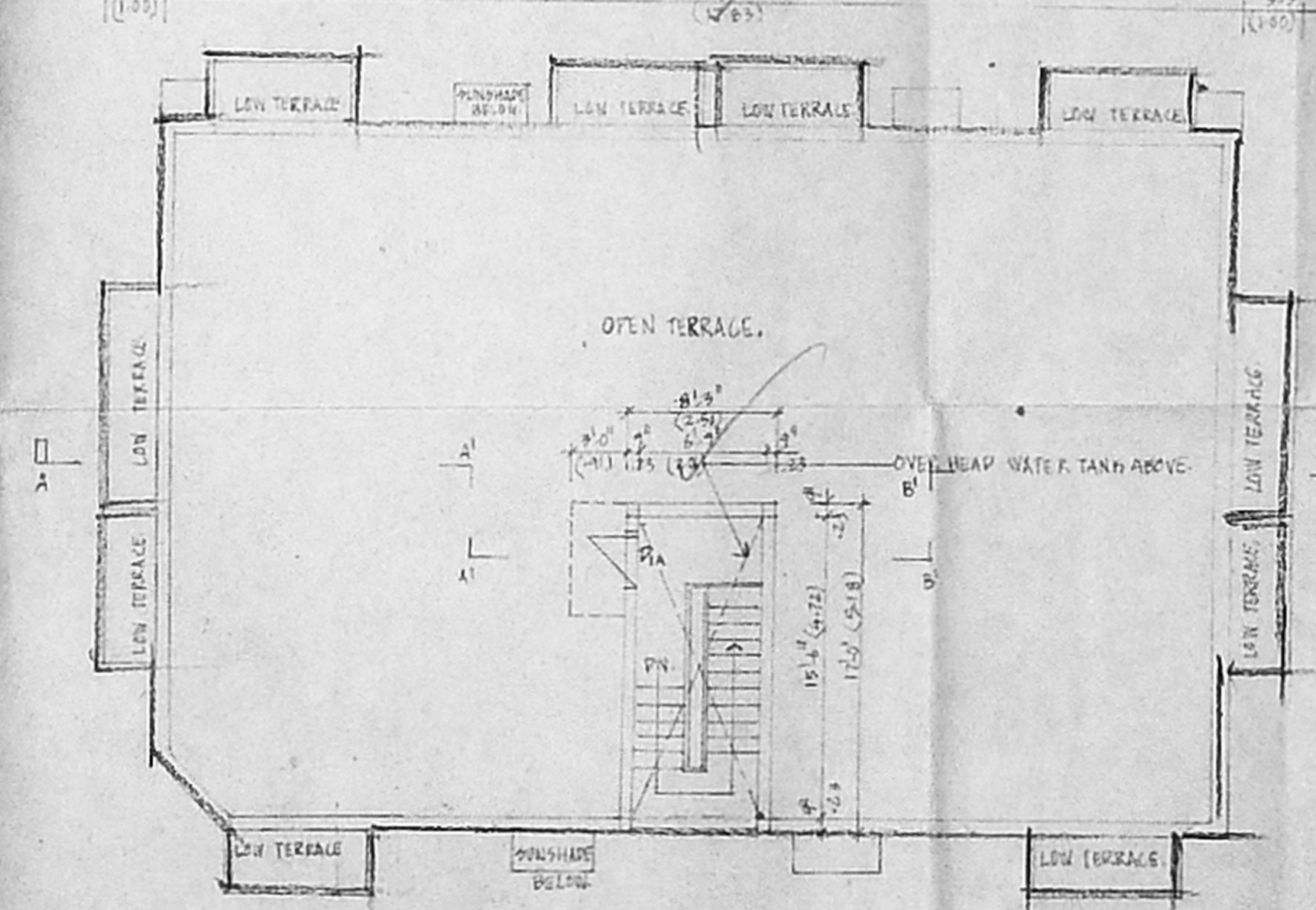

TERRACE FLOOR PLAN

OFFICE USE: B3/13104/2002
99.00
860.150

Revised Plan
Dt: 16.7.2002

CMDA (B) No. 1
C No. B3/13104/2002
Asst.
Scrutiny
P.A. 20/11/02
A.P. D.P.

- SPECIFICATIONS:**
- FOUNDATION WITH C.C. 1:1.50, 100 CM. DIA.
 - SAND FILLING FOR FOUNDATION & BASEMENT.
 - R.C.C. 1:2:4 FOR LINTOL, DOWNPIPE, COLUMN ETC.
 - BRICK WORK IN C.C. 1:1.50 USING FIRST CLASS STEEL BRICKS.
 - FLOORING CONCRETE IN C.C. 1:1.50, 10 CM. THICK.
 - WOOD FINISHING WITH ROULET TILES.
 - PLASTERING IN C.C. 1:1.50, 12 MM THICK.
 - COLOR WASHING THE CEILING OVER THE CEILING LIGHT FIXINGS.
 - WEATHERING COATING WITH WATER PROOF.
- JOINTLY DETAILS:**
1. DOOR 24" X 36" 10" X 1.5"
 2. DOOR 36" X 48" 10" X 1.5"
 3. DOOR 48" X 72" 10" X 1.5"
 4. W.C. WINDOW 36" X 48" 7" X 1.5"
 5. W.C. WINDOW 30" X 48" 7" X 1.5"
 6. V. CW VENTILATOR 24" X 36" 6" X 1.5"

AREA STATEMENT:

PLOT AREA	4800 SFT (449.76 SQ. M)
GROUND FLOOR AREA	2167.5 SFT (201.65 SQ. M)
FIRST FLOOR AREA	2447.5 SFT (227.97 SQ. M)
SECOND FLOOR AREA	2447.5 SFT (227.97 SQ. M)
REAR ROOM AREA	140.0 SFT (12.91 SQ. M)
FLOOR & PACE UNDER (F&P) THRU 16 SFT (148.82 SQ. M)	148.82 SQ. M
PLOT COVERAGE	50.98% (2447.56 SFT (227.97 SQ. M))

TITLE:
DETAILED PLAN SHOWING THE PROPOSED APARTMENTS IN SURVEY NO. 26/3 AGNO-50, THIRUMULLAYVIL VILLAGE AT PLOT NOS 26 & 27, RAJALI ST, SETHIL NAGAR, AMBATHUR TALUK, THIRUVALLUR DISTRICT, AVADI MUNICIPALITY

SCALE: 1:100 (UNLESS SPECIFIED OTHERWISE)

COLOR INDEX:

EXISTING SHOWN	[Symbol]
PROPOSED BUILDING	[Symbol]
ROADS SHOWN	[Symbol]
BOUNDARY SHOWN	[Symbol]

SIGNATURE OF OWNER:
[Signature]

LICENSED SURVEYER:

K. SELVAM, B.E., AMIE, C. Eng (I. A. I. V.)
Consulting Civil Engineer, Chartered Engineer
Approved Value & Licensed Surveyor
Class-1, Reg. No. 6002002-2003
Door No. 11/17, Thiruvallur Salai,
Nogappair East, Chennai-600 050.
Phone: 6562050

B.S. ENGINEERS,
NO. 70, MOUNASWAMY MADAM STREET,
AMBATHUR,
CHENNAI - 600 039.